APT TALENT SEARCH EXAMINATION 2023

All Kerala Physics Talent Search Examination, organized by the Academy of Physics Teachers (APT) Kerala, was held on December 21, 2023, at Sacred Heart College, Chalakudy. Conducted in an online format, this annual exam aims to identify and support talented physics students across Kerala, encouraging them to pursue further studies and careers in the field of physics.

The APT Talent Search Examination comprises two stages: a written exam followed by an interview. This structure is designed to assess students' theoretical knowledge as well as their problem-solving skills and understanding of core physics concepts.

This year, nine B.Sc. Physics students from Sacred Heart College participated in the exam, representing the college's commitment to fostering academic excellence and supporting students in their pursuit of physics. The APT examination serves as a valuable platform for young physics enthusiasts, providing recognition and encouragement for their talents and potential.

Brochure:



Photograph



Participation List

Sacred Heart College, Chalakudy
Department of Physics

APT- Talent Search Examination 2023

Date: 21-12-2023 Time: 10.00-11.00AM Venue: Computer Room

Sl. No	Name of Student	Reg. No.	Year of Study	Phone number	e-mail id	Signature
1	GOWRI S	SHCC01	I BSc	8129920084	gowrisreekanth07@gmail.com	
2	VEENA JAISON	SHCC02	I BSc	8592952324	neethajai81@gmail.com	
3	JUSTLY MARIYA JOSEPH	SHCC03	I BSc	9656946140	justlymariyaj@gmail.com	
4	ANN MARY JOY	SHCC04	III BSc	9037280224	amj.maliyekkal26@gmail.com	
5	VAFA MARIYAM T P	SHCC05	III BSc	9072702404	vafamariyam199@gmail.com	
6	SWATHI SAJAN	SHCC06	III BSc	8589891909	swathisajan2003@gmail.com	
7	ANGEL ROSE BAIJU	SHCC07	III BSc	7907391043	roseangel79021@gmail.com	
8	DEVIKA K.S	SHCC08	III BSc	9207983124	devikaksudheer24@gmail.com	
9	AISWARYA P.A	SHCC09	III BSc	7025013164	aiswaryaarunkumar35@gmail.com	

Co-ordinator: Dr. Nijo Varghese 21.12.2023

Campus Placement Drive by 90+ My Tuition App

Date: 24/07/2023 **Venue: SH College Classroom**

Report:

The Career Cell has arranged a Campus placement drive for the recruitment to various posts in 90+ My Tuition App. The interview could be attended by the passed-out batches of SH College. Around 20 students have attended the interview sessions and one student has been selected to the post of Class teacher. A training session was also given to the interested students to help them to crack such interviews.

Photos:






GPS Map Camera
Chalakudy, Kerala, India
882G+R3G, Chalakudy, Kerala 680722, India
Lat 10.301955°
Long 76.324789°
24/07/23 01:23 PM GMT +05:30
Google

SACRED HEART COLLEGE FOR WUMEN,

CHALAKUDY

Name of the programme : 90+ CAMPUS PLACEMENT
Organised by : CAREER CELL
Date : 24/07/2023
Resource Person :

Sl. No.	Name of the Student	Department & Class	Signature/Status
1	Mariya Tomy	MSc Zoology	
2	Anagha Shaju	MSc Zoology	
3	Akshaya Anil	MSc Zoology	
4	Arshna pullikkudi	Msc physics	
5	Anichris Joshy	MSc. Zoology	
6	Mridula. M.M	MSc. Zoology	
7	Antony Johnson	MSc. Marine Biology (Lateral)	
8.	Rheba Suresh	MSc Physics	
9.	Ardra S	MSc Zoology	
10	Diniya V.V	Msc chemistry	
11.	Christy. M.B	MSc Environmental science (ongoing)	
12.	Deepa T.A	Msc. chemistry, B Ed	
13.	Riswana P.R	BA English	
14	Ameesha K.V	Msc. Physics	
15	Sandhya Roji	"	
16	Aibel John	"	
17.	Nireedhya Rajeesh	Msc. Chemistry	
18	Krishnapriya	"	
19.	Meera	"	
20.	Maya.	"	
21.	Malemika.	"	

TCS Mock Interview session organised by Career Cell

10/01/2024 **Online Platform- Gmeet**

Report:

The Career and placement Cell has organised a mock-interview session for TCS aspirants of SH College as a training to appear before the main TCS interview. The session was attended by all the aspirants who are selected for the TCS interview to be held soon. The mock interview was mentored by Ms. Deepthi Mohan, HR trainer, Libin Francis, the Career and Placement Cell officer of SH College, Chalakudy.

Screenshots of participants:

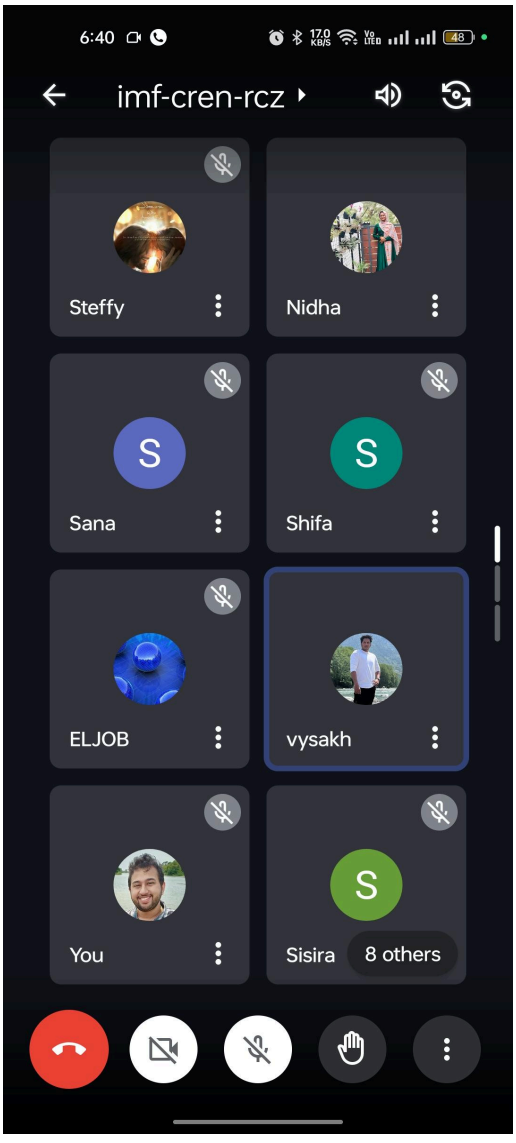

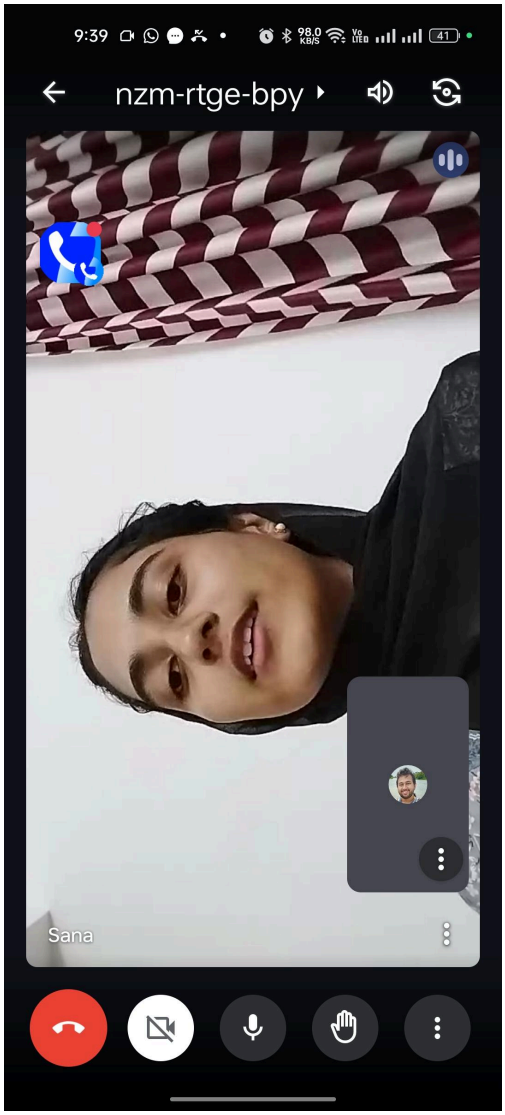

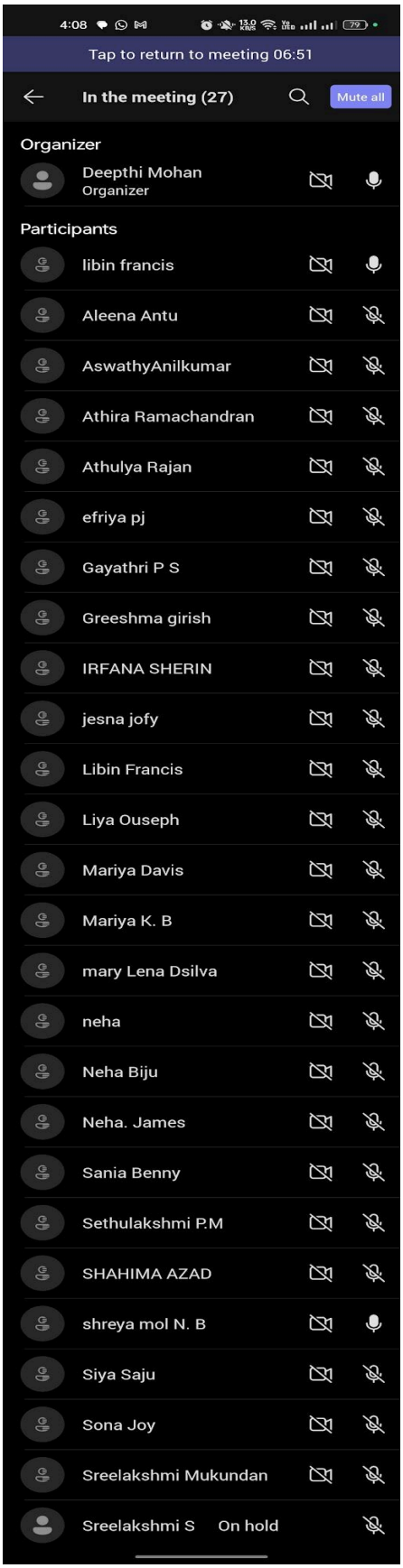
4:08
Tap to return to meeting 06:51
In the meeting (27)
Mute all
Organizer
Deepthi Mohan
Organizer
Participants
libin francis
Aleena Antu
AswathyAnilkumar
Athira Ramachandran
Athulya Rajan
efriya pj
Gayathri P S
Greeshma girish
IRFANA SHERIN
jesna jofy
Libin Francis
Liya Ouseph
Mariya Davis
Mariya K. B
mary Lena Dsilva
neha
Neha Biju
Neha. James
Sania Benny
Sethulakshmi P.M
SHAHIMA AZAD
shreya mol N. B
Siya Saju
Sona Joy
Sreelakshmi Mukundan
Sreelakshmi S
On hold

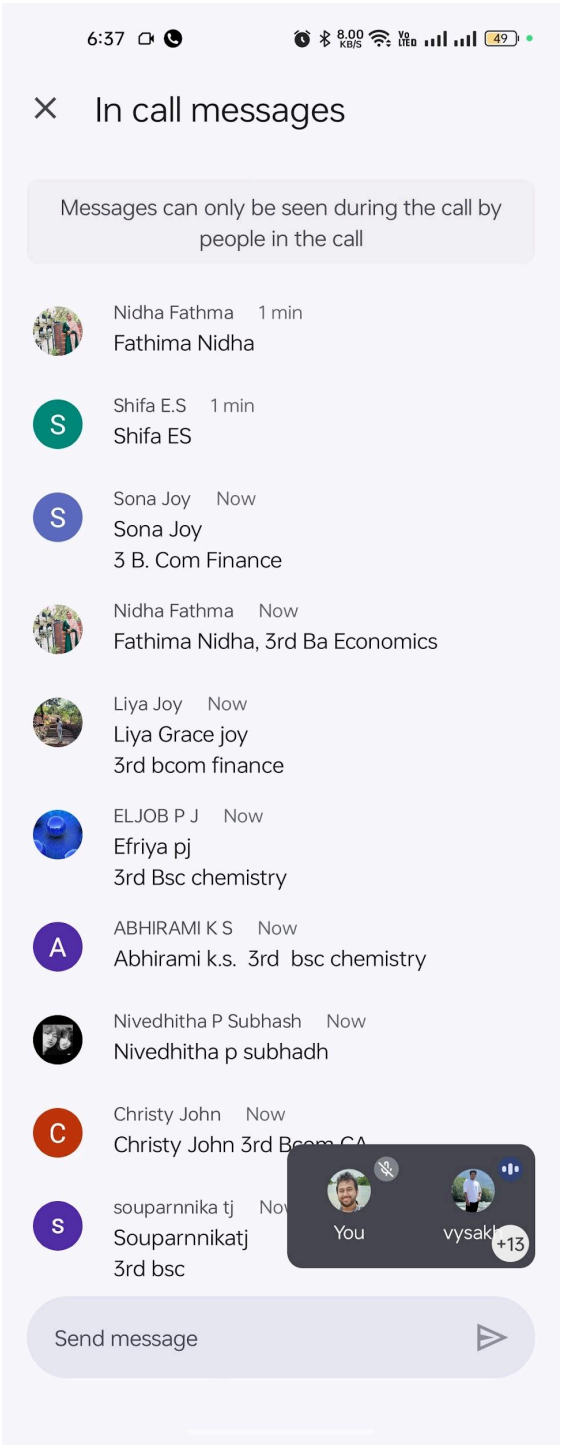
6:37
In call messages
Messages can only be seen during the call by people in the call
Nidha Fathma 1 min
Fathima Nidha
Shifa E.S 1 min
Shifa ES
Sona Joy Now
Sona Joy
3 B. Com Finance
Nidha Fathma Now
Fathima Nidha, 3rd Ba Economics
Liya Joy Now
Liya Grace joy
3rd bcom finance
ELJOB P J Now
Efriya pj
3rd Bsc chemistry
ABHIRAMI K S Now
Abhirami k.s. 3rd bsc chemistry
Nivedhitha P Subhash Now
Nivedhitha p subhadh
Christy John Now
souparnnika tj
Souparnnikatj
3rd bsc
You
+13
Send message

TCS. Selected for interview

Meeting on 02/11/2023. Time: 11 AM Venue: Audio Visual Room

Sl No	Name of the student	Department	Ph No.	Signature
1.	Abhirami K.S	IIIrd DC chemistry	7994137465	
2.	Anagha sunil	III DC chemistry	9072332172	
3.	Soupamnika T.J	III DC chemistry	8891703414	
4.	Efriya P.J	IIIrd B.Sc chemistry	8526685839	
5.	Marylena D'silva	IIIrd B.Com finance	8606358489	
6	Gopika.k	IIIrd B.Com C.A	9778328216	
7.	Christy John	IIIrd Bcom CA	8089227367	
8.	Sona Joy	III B.Com Finance	8129872747	
9.	Aleha James	III B.Com CA	8301879705	
10	Shifa E.S.	III B Com finance	9604501207	
11	Fathima Nidha AP	IIIrd BA Economics	9497502783	
12	Akshara Unnikrishnan	IIIrd BA Economics	9061415824	
13	Athulya Rajan	IIIrd Bcom finance	9746050817	
14	Athira Ramachandran	"	9747900750	
15	Sangeetha AR	IIIrd BA Economics	9061428553	
16	Ameesha E.U	"	9847342735	
17	Ann Mary Joy	IIIrd BSc physics	9037280224	
18	Shahima. Azad	IIIrd BSc Physics	9207668998	
19	Irfana Shemin.K.S	IIIrd BA Economics	9645854029	
20.	Steffy E.V.	IIIrd B.com Finance	9207855076	
21.	Liya Grace Joy	IIIrd B.com Finance	8848734877	
22.	Gayathri. P.S.	IIIrd B.com Finance	9446880715	

Orientation Programme on emerging Job Market by Dr.Brijesh George

Date: 12/02/2024 Venue : Auditorium

An Orientation session was organised by Career and Placement Cell for the final year and pre-final year degree students regarding the emerging job market in this decade. The main focus of the session was ‘Where to get placed?’ and ‘ How to get placed?’

Dr. BRIJESH GEORGE JOHN is a noted Academician, International Trainer & Career and Placement Expert from Kerala, India. He has a total of 21 Plus years’ experience in Industry and Academia in India and abroad. Presently, he is working as Associate Professor and Head – Corporate Relations at Marian College, Kuttikkanam (Autonomous), Director- Marian International Institute of Management and also the chairman of CTIPS KERALA, a consortium of Placement Officers in Kerala.He is a Placement Consultant to many Colleges and Institutions.

Dr. Brijesh is known as a Columnist and Author of Popular Books on Career and Jobs, Ecommerce, all published by Malayala Manorama Books. He is a Visiting / Guest faculty for top B Schools and has also been the resource person for AICTE , Directorate of Technical Education, Govt. of Kerala , ASAP , IMG , NSS and many Universities , Colleges and Schools in India and Abroad. Dr Brijesh is an International trainer and his Corporate clients include Malayala Manorama, Mathrubhumi , Unacademy, ExtraMarks, Jain University etc. He had trained more than 50,000 plus students in 300 Plus Schools and College in South India.

Dr. Brijesh is a noted career YouTuber (https://www.youtube.com/BrijeshGeorgeJohn) with 7 Lakh Plus Subscribers and recipient of many awards including those from YouTube , AICTE , Lions Club , JCI , Wipro etc.Dr. Brijesh has travelled to many countries in Europe, South America, South East Asia, Chinese territory, SAARC and Gulf Countries and his travelogues were telecasted by Television Channels and published in Magazines.

Dr. Brijesh’s entrepreneurial activities include jobsbrij.com – a popular job portal in Kerala and also BrijeshAcademy.com – a Skilling Online platform in Malayalam.

SACRED HEART COLLEGE FOR WOMEN,

CHALAKUDY

Name of the programme : Career Orientation Session

Organised by : Career & Placement Cell

Date : 12/2/24

Resource Person : Emerging job market' by Dr. Bijesh George - Session I
'Job opportunities on IT Sectors - Sandslab Company, Infopeak, Thrissur. Session II

Sl. No.	Name of the Student	Department & Class	Signature/Status
1	Ameena Sherin	II DC Zoology	
2	Anagha V.K	II B.com. CAP	
3	Alphonsa K.V	II B.com CAP	
4.	Nayana. V. Dev	II DC Zoology	
5.	Nithanathima. A.	"	
6.	Krishnapriya. K.K	" "	
7.	Sruthy. Ray. P	II BA History	
8.	Akshara C.A	"	
9.	Krishnendu Krishnendu	"	
10	Swetha Krishna	"	
11	Sumanya	"	
12	Priya P.V	"	
13	Fidha Femil	1st MSc Psychology	
14	K Akhila N	"	
15	Ann mary roy	"	
16	Jain Mary Jacob	1st BA English	
17	S. Bhagyalakshmi	1st BA English	
18	Aswathy T.S	1st BA English	Aswathy
19	Shahsadi. M	1st History	
20	Akhila. A	"	
21	Hanan Jasmin. T.K	"	
22	Archana. EV	"	
23	Aliya Jahan	1st BSc Zoology	
24	Nashiya Nisa	"	
25	Nafeela	BA Economics	

SACRED HEART COLLEGE FOR WOMEN,

CHALAKUDY

(2)

Name of the programme :
Organised by :
Date :
Resource Person :

Sl. No.	Name of the Student	Department & Class	Signature/Status
26	Sethu Lakshmi P.S	IIBcom Co-operation	
27	Devi krishna M.S	"	
28	Fathima Nasreen K.S	"	
29	DILSHADA K.K.	1st Bsc. physics	
30	ASDevika	"	
31	Saniya salim	"	
32	Vaishika V menon.	"	
33	Anagha K.S	B.A History	
34	Ancy P.B	BA. History	
35	Aswathi. A.B	BA History	
36	Anagha Nandha T.S	BA History	
37	Aneesha K.R	III B.com finance	
38.	Tisna Shaju	"	
39	Shiya.K.Shylesh	IIIrd B.com finance	
40.	Gayathri. P.S.	"	
41.	Aliya Rose - Shaju	"	
42.	Aleena Antu	"	
43	Krishnapriya E R	IInd Bsc. Physics	
44	shana nesrin	"	
45	Anna Joslin	"	
46	Aryalakshmi	"	
47.	Anmariya binoj	"	
48.	Devika	"	

SACRED HEART COLLEGE FOR WOMEN,

CHALAKUDY

(2)

f the programme : Career Orientation two sessions:
ised by : Career & Placement Cell.
: 12/2/24
ource Person : 1) Emerging job market by Dr. Bijesh George - Session I
2) Job opportunities in IT sector by Sandslab Company, Infopark, Thrissur - Session I

Sl. No.	Name of the Student	Department & Class	Signature/Status
1	Roselin Maria Thomas	II IMSc Psychology	
2	Aleena Tareen	II IMSc Psychology	
3	Aaschaarya K.P	II IMSc Psychology	
4	Elna Rose A.V	II IMSc Psychology	
5	Swathy C.S	3rd B.com Finance	
6	Harsha shaji	"	
7	Liya ouseph	3rd B.com Finance	
8.	Sona Joy	"	
9.	Steffy E.V.	" "	
10.	Liya Grace Joy	"	liya
11.	Neha Biju	"	
12	Chinju K.B	"	
13.	Haresha. MP	"	
14	Sajana M.S	"	
15	Athira Ramachandran	"	
16	Athulya Rajan	"	
17	Manthenkim	I BA Economics	Manthenkim
18	Kimneivah	I BA English	Kimneivah
19	Ph Sisi Vaiphei	"	Sisi
20.	Anagha.V.R	I BSc. Physics	
21.	Adithya Sasi	II BA Economics.	
22.	Lakshmi priya. P.S	"	
23 -	Gopika. E.V	"	Gopika
24.	Chithra. M	"	
25.	Mariya Davis	3rd B.com Finance	

CHALAKUDY

(1)

Name of the programme :
Organised by :
Date :
Resource Person :

SL No.	Name of the Student	Department & Class	Signature/Status
26	Dilma U Varghese	IInd B.com Finance	
27	Neha Shaji	"	
28	Allulya.C.S	III B.Com. Finance	
29	Jisa Wilson	IInd B.Com Finance	
30	Ganga T.S	IIIrd B.Com C.A	
31	Anamika P.S	"	
32.	Anu Baby	"	
33.	Christy Jhon	"	
34	Neha James	"	
35	Devika P.S	"	
36	Agsha Rafeek	IInd Bsc Chemistry	
37	Deepika	"	
38	Meghana	"	
39	Praveena	"	
40	Shiga P. Sasikumar	"	
41	Ameena Nyjain	"	
42	Drishya	"	

SACRED HEART COLLEGE FOR WOMEN,
CHALAKUDY

of the programme :
nised by :
e :
source Person :

Sl. No.	Name of the Student	Department & Class	Signature/Status
1	Anugraha M.I	IInd BA English	Anugraha
2	Gauri Nandanan	" "	Gauri
3	Athmika A.R	" "	
4.	Sruthy. CR	" "	
5.	Niya Sheril	" "	
6.	Sayana P.P	" "	
7.	Akshara Babu	" "	
8	Rajeswari C.L	" "	
9	Sandhra	" "	
10	~~Sayana~~ Jisna	" "	
11	Arathy	" "	
12	Avanthika	" "	
13	meenakshi	" "	
14	Anna	" "	
15	Ameena	" "	
16	Ancy P.A	I B.A history	
17	Ameesha	IInd B.com. Finance	
18	Rosemin. P.R	"	
19	Nouseen shajahan	"	
20.	Nazrin Iqbal	"	
21	Gopika M.	"	
22.	Anjana ~~s~~ santhosh	"	
23.	Anjitha shaju	"	
24.	Lakshmipriya Joby	"	
25	Nowfiya M.N	"	

SACRED HEART COLLEGE FOR WOMEN,
CHALAKUDY

Name of the programme :
Organised by :
Date :
Resource Person :

6

Sl. No.	Name of the Student	Department & Class	Signature/Status
26	SANISHA. C.S	II B.A History	Sanisha
27	Ashna Mendez	" "	Ashna
28	Aparna. P.V	" "	Aparna
29	Midhuna Varghese	" "	Midhuna
30	Josna Jose	" "	Josna
31	Thrisha. T.S	" "	Thrish
32	Devika. V.S	" "	Devika
33	Harishma. P.S	" "	Harishma
34	Athulya V.R	III rd B.A History	Athulya
35	Craysal	"	
36	Maya	"	
37	Naseeba	"	Naseeba
38	Sameena	"	Sam
39	Subi. A	I st IMSc Psychology	
40	Hfeyma J. Milton	"	
41	Aadhilakshmi. T.S	1 st B.com co-operation	Aadhu
42	Aleena Sony	"	Alena
43	Agraja TA	"	Agraja
44	ancy shajan	1st B.com Finance	
45	Adhinanda. M. Nair	II nd BSC. physic	
46)	Savina. K.I	"	
47)	Jeril. Jhonson	"	
48)	Farsana. K.S	"	
49)	Sivadha. K	"	Sivadha
50)	Anjali. K	"	Anjali

SACRED HEART COLLEGE FOR WOMEN,

CHALAKUDY

(7)

of the programme :
ised by :
:
urce Person :

Sl. No.	Name of the Student	Department & Class	Signature/Status
1.	Vaishika V menon	B.Sc Physics I st year	
2	Maaiya Johnson	II nd Bcom Finance	
3	Sivana Nishaj	II nd Bcom finance	
4	Sandra Dinesh	—"—	
5.	Sreekutty. A.S	III rd BA Economics	
6.	Akshaya E.M	III rd BA Economics	
7.	Anna Rose Anto	II nd BA Economics	
8.	Anagha K.S	"	
9.	Divya Baju	"	
10.	Sreedevi T.B.	II nd M.com Finance	
11	Vineesha V.V	III rd B.com finance	
12	Asna E.P	"	
13	Ann Sebastian	"	
14	Midhuna BYju	I st B.com cooperation	
15	Vrindha K.V	I B.com cooperation	
16	Fahmitha.M.M	III rd B.A Economics	
17	Aleena Roy	"	
18	Sona V.J	"	
19	Siya Saju	"	
20	SREEKUTTY K U	"	
21	Dhanya mm	"	
22	Shyamol v	"	
	Sangeetha mp	"	
	Aghavavi	V	
	Sujitha.	"	

CHALAKUDY

Name of the programme :
Organised by :
Date :
Resource Person :

Sl. No.	Name of the Student	Department & Class	Signature/Status
26	Malavika Mohan	III rd BA Economics	
27	Alikha.VS	"	
28	Sanigha.P.S	"	
29	Aswathi Mu	"	
30	Akshara Unnikrishnan	"	
31	Anagha P.R	"	
32	Ameesha E.K	"	
33	Sangeetha A.R	"	
34	Mariya K.B	"	
35	Irfana Sherink.S	3	
35	Anarcha Manoj	III MSc psychology	
36	Amal Roshna.M	II BA English	

SACRED HEART COLLEGE FOR WOMEN,
CHALAKUDY

of the programme :
nised by :
:
ource Person :

Sl. No.	Name of the Student	Department & Class	Signature/Status
1.	Vaindha M	1st year history	
2.	Anagha T.R	"	
3.	Arya M	1st year English	
4.	Nehalakshmi	II nd year B.com finance	
5.	Prema Devi	II B.Com Finance	
6.	Minnu Johnson	"	
7.	Bilna Babu	"	
8.	Amritha k. Soman	"	
7.	Aswani	I st BSc Zoology	
8.	Ananya. M	I st BSC. Chemistry	
9	Athulya AB	I BA History	
10	Surya.O	"	
11	Shahala.V	"	
12	Amaya SR	"	
13	Arya P.B	"	
14	Sreedhu A.V	"	
15	Shikha prakash	"	
16	Dhanya K.P	"	
17	Deepa Rose KB	"	
18	Gloria Sabu	"	
19	Antreesa Baisu	B.com Co-operation	
20	Subha.A	"	
21	Mayalakshmi	B.com Finance	
22	Lakshmipriya	B.com Co-operation	
23	Varsha	"	

SACRED HEART COLLEGE FOR WOMEN,

CHALAKUDY

Name of the programme :
Organised by :
Date :
Resource Person :

(10)

Sl. No.	Name of the Student	Department & Class	Signature/Status
24	Avani T.M	1st year history	Avani
25	CHIKKULAKSHMI	11	Chikk.
26	Aswathy	11	Aswathy
27	Anusree	11	
28	Libina	11	Libina
29	Jisha	11	Jisha
30	Sona sunil	11	Sona sunil
31	Devika ravi	11	
32	Jasly	11	Jasly
33	Ananika	11	Anan
34	Sneha TV	1st Year History	Sneha
35	Sruthi Divakaran	"	
36	Nandhana Sabu	"	Nandhana

SACRED HEART COLLEGE FOR WOMEN, CHALAKUDY

of the programme :
nised by :
e :
source Person :

(11)

Sl. No.	Name of the Student	Department & Class	Signature/Status
1	MAUDHULA VARGHESE	III BA - history	
2	Fathima V.H	I BA - history	
3.	Harinandana. R	IInd MSc Psychology	
4	Anjali Praveen	IInd MSc psychology	
5	Ansalma K.B	IInd MSc Psychology	
6	Ganga. T.S.	3rd MSc Psychology	
7	Irin Mariya. K	"	
8	Anna Rose Diju	"	
9	Gowri. S	I Bsc Physics	
10	Veena Jaison	"	
11	Justly Mariya Joseph	"	
12.	NESRIN MARIA BAIJU	"	
13.	Nidhilakshmy Sudheer	II B.A economics	
14.	Herita k.s	"	
15.	Devika Shibu	"	
16.	Anisha Thomas	II B.A English	
17.	Gopika Thilakan	II B.A economics	
18.	Archana Suresh.	"	
19.	Avina simon	"	
20.	Uday		
21	Lakshmipriya P.m	"	
22	Aiswarya N. mani	"	
23	Bhadra P.r	"	
24	Narayana	"	
25	Ateshaya P.A	"	

SACRED HEART COLLEGE FOR WOMEN,
CHALAKUDY

Name of the programme :
Organised by :
Date :
Resource Person :

(12)

Sl. No.	Name of the Student	Department & Class	Signature/Status
26	Bymin Jaison	II BA Economics	Bymin

SACRED HEART COLLEGE FOR WOMEN,

CHALAKUDY

of the programme :
nised by :
e :
Source Person :

(13)

Sl. No.	Name of the Student	Department & Class	Signature/Status
1.	Akila P.S	1st B.A Economics	Akhila
2.	Anakha P.S	"	
3.	Anagha. p.s	"	
4.	Mary Lena D'silva	IIIrd B.com finance	Lena
5.	Arathy K.B	"	
6.	Sreejadha.B	"	
7	Samasya Unnikrishnan	3rd B.com C.A	Samasya
8.	Devika Prasad	"	
9.	Gopika K	"	Gopika
10.	Seniga P.S	"	
11.	Nandana Chandran	"	Nandana
12.	Greeshma Girish	"	
13.	Assaya Sofan	"	
14.	Sreelakshmi P.B	"	Sreelakshmi
15.	Alen Rose JAMES	"	
16.	Anjali I.A	"	Anjali
17.	Shifana S	"	
18.	Archana shaju	"	Archana
19.	Diya Rajeev	"	
20.	Anjana M.R	"	
21.	Sreekutty.K.J	1st B.A.Economics	Sree
22.	Mamtha Dileep	1st B.A.Economics	

SACRED HEART COLLEGE FOR WOMEN,

CHALAKUDY

of the programme :

nised by :

e :

Source Person :

(14)

Sl. No.	Name of the Student	Department & Class	Signature/Status
1.	Arya S Nair	II rd B.Com Finance	
2	Thulasi I.S	I BA English	
3	Fathimathu Shahiba-pk	II BA English	
4	Rajwa Zayan	"	
5	Revathy Menon	III B.Sc Physics	
6	Sethulakshmi PM	"	
7	Gopika A.M	"	
8.	Aleena Thankachan	"	
9.	Megha K.S.	"	
10	Ananya Hariclas	1st IMSc Psychology	
11	Alfia A.A	"	
12	Athira K.M	"	
13	Devika Nishanth	"	
14	Bhavana Varma	"	
15	Anjana P.A	"	
16	Safiya K.N	"	
17	Mary Angelena Raju	"	
18	Galisa A	"	
19	NIRUPAMA K.S	1st Bcom Finance	
20	ALEENA JOJI	"	
21	NANCY	"	
22	Aashifa A.S	1st Bcom Corporation	

SACRED HEART COLLEGE FOR WOMEN, CHALAKUDY

ne of the programme :
ganised by :
ate :
Resource Person :

(15)

Sl. No.	Name of the Student	Department & Class	Signature/Status
1.	Arya K.M.	IInd B.Com Finance	Manoj Arya
2	Jilna O.J	"	
3.	Anitta V.S	"	
4.	Aneetta Roy	"	
5.	Avani A.V	"	
6.	Feviya K.F.	IInd B.Com Cooperation	
7.	Rosemary C.R	"	Rosemary
8	Bileena -AB	"	
9.	ARUPAMA.E.S	"	
10.	Hariyat M.I	"	Hariyat
11.	Arya M.H	"	
12	Delna MD	"	
13	Lakshmi Nandana P.R	"	
14.	Aneetta MP	"	
15.	Gopika K.B.	IInd BA History	Gopika
16	Sreekutty KD	"	
17.	APARNENDU.R	"	Aparna
18	marijo mathin	"	
19	Aleena K.J	"	Aleena
20	Seetha lalsshmi K.B	IIIrd BA History	
21	Gopika Gopinath	"	
22	Midhila Suresh	1st Yr BSc Zoology	
23	Fousiya Afsal	"	
24	Nithya Prakash	"	
25	Malavika Sajithkumar	"	

SACRED HEART COLLEGE FOR WOMEN,

CHALAKUDY

Name of the programme :
Organised by :
Date :
Resource Person :

Sl. No.	Name of the Student	Department & Class	Signature/Status
26	Nagana K.S	3rd BSC Zoology	Nagana

SACRED HEART COLLEGE FOR WOMEN,

CHALAKUDY

Name of the programme :
Organised by :
Date :
Resource Person :

(17)

Sl. No.	Name of the Student	Department & Class	Signature/Status
1.	Krishna. S	I st BA English	Krishna.s
2)	Gopika. K	I st B.A english	Gopika.K
3	Akhila. CJ	" " "	
4.	Devapriya. P.M	" " "	
5	Rahana M.R	" " "	
6	Aleena JAison	I st B.A History	Aleena
7	AKHILAAVACHAF	III rd B.A History	Akhila
8.	Atisha shaji	III rd BSc physics	
9.	Asdal. V	III rd Bcom finance	Asdal V
10.	Meenakshi. K.M	II nd M.com finance	Meenakshi
11	Gopika C.U	II nd B.com Cooperation	Gopika
12.	Aiswarya Sasi	"	Aiswarya
13	Nihitha. TH	"	Nihitha
14	Amretha TS	"	
15.	Jeeva. A K	III rd BA. History	
16.	Anjana pradeep	" "	
17	Devika. K. G	" "	
18	Bismol Benny	" "	Bismol
19	Aiswarya K.S	II nd B.com co-operation	Aiswarya
20	Janika Venugopal	" "	

SACRED HEART COLLEGE FOR WOMEN,

CHALAKUDY



Name of the programme :
Organised by :
Date :
Resource Person :

(18)

Sl. No.	Name of the Student	Department & Class	Signature/Status
1	Ansa P.R	III B.com finance	
2	Aswathy Anilkumar	〃	
3	Neha Thomas	〃	
4	Aparna B. Nair.	〃	
5.	Anita Jose	I BSc. Chemistry	
6.	Grace George	I BSc Chemistry	
7	Rossveena Wilson	〃	
8.	SINI SAM	〃	
9.	Judevina	〃	
10.	Angel tomy	〃	
11.	Adhiya	〃	
12.	Arya	〃	
13.	Keerthana	〃	
14.	Mithra	〃	
15.	Sreejitha. p. Mohanan	II pd B.Sc. Zoology	
16.	Rida Fathima	I st BSc Zoology	
17	Ashima Shibu	Ist BSc Zoology	
18	Niangcuvio vaiphei	I st BSc Zoology	
19.	Emmy Haokip	I st Bsc Zoology	
20	Bhavya Naula.	I st Bsc Zoology.	
21	Abhirami Asokan	I st B.A ECONOMICS	
22	Soodosa A.S	〃	
23	Vismaya M.V	〃	
24	Sreekutty. m.s	〃	
25	Sandra. Sasi	〃	

SACRED HEART COLLEGE FOR WOMEN,
CHALAKUDY

Name of the programme :
Organised by :
Date :
Resource Person :

19

Sl. No.	Name of the Student	Department & Class	Signature/Status
26.	Tilka. P. Jose	I BA. Economics	Tilka
27.	Juliya. Joby	"	Juliya
28	Alima M.T	"	Alima
29	Silsha Das. K.S	"	Silsha
30	Sona K.S	"	Sona

SACRED HEART COLLEGE FOR WOMEN,
CHALAKUDY

Name of the programme :
Organised by :
Date :
Resource Person :

(20)

Sl. No..	Name of the Student	Department & Class	Signature/Status
1	Krishnapriya V.	3rd year B.A. English	
2	Sahla C.K.	"	
3	Anna Nelson	"	
4	Anna Julia	"	
5	Afna K.K	"	
6	Nandana K.U	"	
7	Agnes Mariya	"	
8	Arsha Mariya	"	
9	Delisha Desna	"	
10	Aryanandha Tilesh K	I st BA History	
11	Sreedevi K.K	"	
12	Kavya K.	"	
13.	Vismayamol C.V	"	
14.	Aiswarya krishna C.V	3rd Bcom Finance	
15.	Shreyamol N.B	"	
16.	Parvathy C.S	I st Bcom finance	
17.	Sandra Subash	"	
18	Abhina	I st Bcom Cooperation	
19	Sayanya T.S	"	
20	Anshiya I R	"	
21.	Ann Mariya Varghese	1st Bcom Finance	
22.	Sneha Wilson	"	
23	Hana Fathima V.S	"	
24.	Amrutha P.M	1st Bcom Cooperation	
25.	Sandramol P.S	1st B.com Co-operation	

SACRED HEART COLLEGE FOR WOMEN,

CHALAKUDY

Name of the programme :
Organised by :
Date :
Resource Person :

Sl. No.	Name of the Student	Department & Class	Signature/Status
26	Nandhana. A. B	I St B.Com Finance	
27	Anupama M.S	II BA History	

Career Orientation on prospects in Designing and Photography

Date: 13/02/2024 **Venue: College Auditorium**

Report:

A career orientation session was taken to third year students by Mr. Sreejith. He spoke about the career prospects in design and photography. The session was oriented on new generation courses in the field of designing and photography. Many students showed interest to learn more about the career prospects in the field.

Photos:




SACRED HEART COLLEGE
AUDITORIUM
CHALAKUDY

Civil Service Orientation Programme for degree students

Date: 26/10/2023 Venue : College Auditorium

Report:

The Career Cell has organized a 3 hours orientation session for the degree students on the topic ‘ How to crack Civil Service Exam’. The session was arranged by Sahrdaya Lumen Civil Service Academy, Irinjalakuda and was mentored by Mr. Nidhin Jose, who is a renowned faculty in the field of Civil Service Coaching. The session was attended by around 300 students. There was also an interactive session for doubt clearance.

Photos:




SACRED HEART COLLEGE
AUDITORIUM CHALAKUDY
CIVIL SERVICE
EXAMINATION


SACRED HEART COLLEGE
AUDITORIUM CHALAKUDY
GPS Map Camera
Chalakudy, Kerala, India
882G+R3G, Chalakudy, Kerala 680722, India
Lat 10.302049°
Long 76.325065°
26/10/23 01:28 PM GMT +05:30
Google

CV Preparation Training by Career Cell

12/09/2023 Venue: III BA History Classroom

Report:

The Career Cell has organised a two-hours training session for the interested final year students for helping them to prepare CV for the occupational purposes. The training session was led by Mr. Libin Francis & Ms. Stephy Sunny, the Career and Placement Cell officers. Sample CVs are shown and the CV corrections are made in the following days. Around 60 students have turned in for the training session.

Photos:



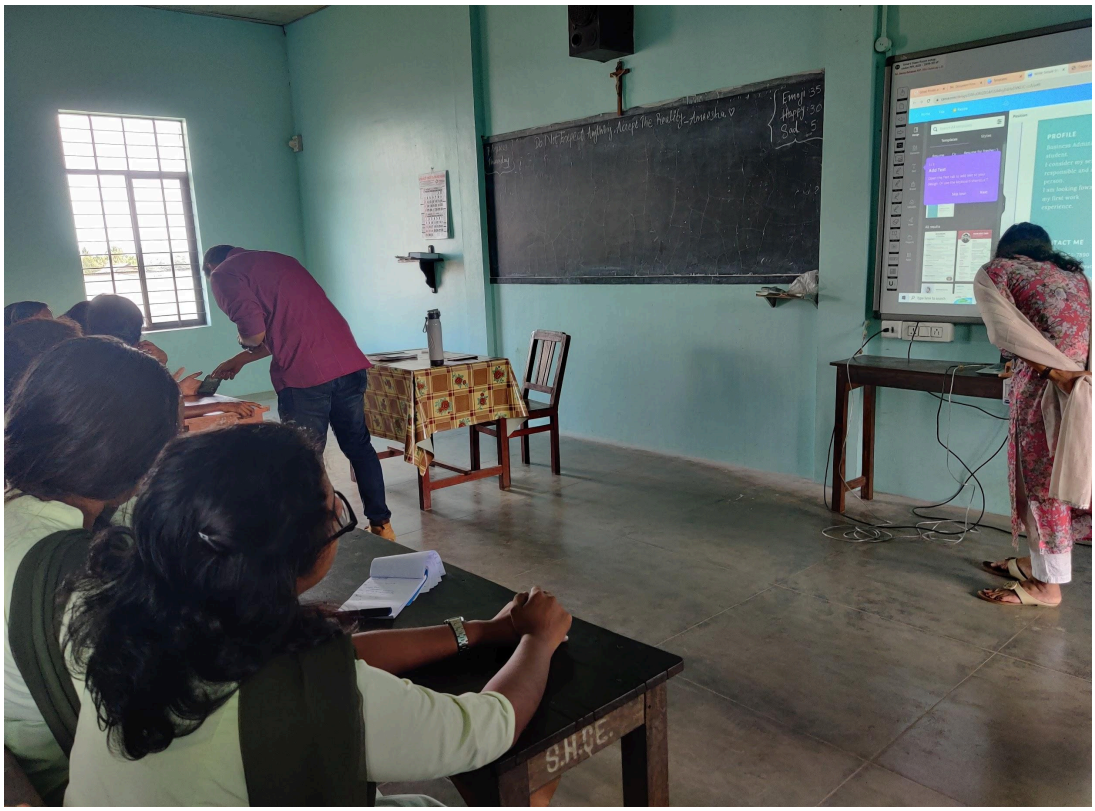


GPS Map Camera
Chalakudy, Kerala, India
882G+R3G, Chalakudy, Kerala 680722, India
Lat 10.302049°
Long 76.325065°
12/09/23 02:40 PM GMT +05:30
Google

Online Interview session for 4CARE INTERNATIONAL, New Zealand.

12/04/2024 Platform : Google Meet

Report:

The 4CARE International has organised an online interview session for the passed out students of SH College to their new firm to be started in Kerala. The main service of the company is to recruit professionals such as nurses, doctors and teachers to New Zealand and Australia through a legal migration process. The company has been working in New Zealand for the past 6 years. Ms. Anna Julia Veliyan and Ms. Asha Johnson of BA English Literature have been selected to the post of Project Managers and Ms. Sweety Poulose from Bcom as the HR Manager.

Photos:

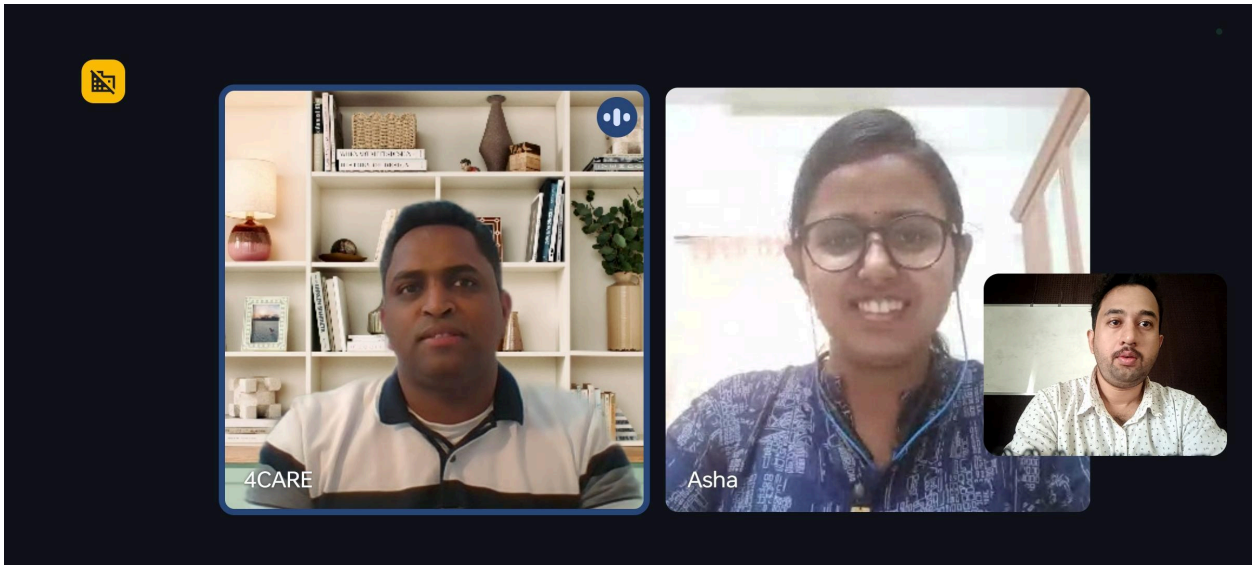


9:04
aov-nrhu-cdm
4CARE
Anna


9:23
fzx-czkt-bgw
4CARE
Jesly

PSC Coaching at Sacred Heart College, Chalakudy

Venue: College Classroom Academic year : 2023-24

Report:

The Career Cell has organised a PSC Coaching for the students of the SH College in association with Sahrdaya PSC Coaching Centre, Irinjalakuda. 22 students have registered for the 300 hours programme which is conducted through all the Saturdays in a year. The classes are mentored by expert faculty in the field of government service coaching.

PSC COACHING
SACRED HEART WOMEN'S COLLEGE, CHALAKUDY
IN ASSOCIATION WITH
SAHRDAYA-LUMEN ACADEMY, IRINJALAKUDA

SL. NO.	ADMISSION NUMBER	NAME OF STUDENT	DATE OF ADMISSION	DEPARTMENT
1	**P23485**	**ANN TREESA BAIJU**	02/12/2023	B.COM CO OPERATION
2	**P23486**	**FATHIMA VH**	02/12/2023	BA HISTORY
3	**P23487**	**NESSIN MARIA BAIJU**	02/12/2023	BSC PHYSICS
4	**P23488**	**JISNA JOMY**	02/12/2023	BA ENGLISH
5	**P23489**	**AVANTIKA CB**	02/12/2023	BA ENGLISH
6	**P23490**	**ANISHA THOMAS**	02/12/2023	BA ENGLISH
7	**P23491**	**ANU REGI**	02/12/2023	BSC ZOOLOGY
8	**P23492**	**NANDHANA KD**	02/12/2023	BCOM FINANCE
9	**P23493**	**ANN MARY ROY**	02/12/2023	MSC PHYSICS
10	**P23494**	**HANAN JASMIN**	02/12/2023	BA HISTORY
11	**P23495**	**DILMA U VARGHESE**	02/12/2023	BCOM FINANCE
12	**P23496**	**NANDHANA MB**	02/12/2023	BA ENGLISH
13	**P23497**	**SANIYA AFSAL**	02/12/2023	BA ENGLISH

14	**P23498**	**HALEEMA**	02/12/2023	MSC PHYSICS
15	**P23499**	**ANN MARIYA BIJU**	02/12/2023	BA ENGLISH
16	**P23500**	**AKHILA A**	02/12/2023	BA HISTORY
17	**P23501**	**ARYA PB**	02/12/2023	BA HISTORY
18	**P23502**	**ANAMIKA EK**	02/12/2023	BA HISTORY
19	**P23503**	**AISWARYA SASI**	02/12/2023	B.COM CO OPERATION
20	**P23504**	**ATHIRA TM**	02/12/2023	B.COM CO OPERATION
21	**P23505**	**ANUGRAHA MI**	02/12/2023	BA ENGLISH
22	**P23506**	**SNEHA POULOSE**	02/12/2023	B.COM CO OPERATION

Photos:




Chalakudy, Kerala | 2023.12.09 09:07

Career Orientation on emerging trends in IT sector

12/02/2024 **Venue: College Auditorium**

Report:

The Career and placement Cell has organised a session on emerging trends in IT industry in association with Sandslab company, Infopark Thrissur. The session was based on the inputs from IT sector regarding the new technologies, softwares, coding and so on. The students of all batches had attended the session. Students were oriented through psychological games and informed about IT sector jobs. They also spoke about the on the job training provided by them.

Photos:




SACRED HEART COLLEGE
AUDITORIUM CHALAKUDY
GPS Map Camera
Chalakudy, Kerala, India
882G+R3G, Chalakudi Mala Rd, Chalakudy, Kerala 680722, India
Lat 10.301586°
Long 76.325193°
12/02/24 02:17 PM GMT +05:30
Google


SACRED HEART COLLEGE
AUDITORIUM CHALAKUDY

Young Innovators Programme - Orientation session

13/02/2024 Venue: College Auditorium

Report:

The YIP by Kerala Government has organised an orientation programme for all the degree batches to outline the initiative. This is the 5th series of the YIP which has successfully completed 4 years of initiatives. The session was led by Ms.Rajasree, the main project coordinator of YIP in Thrissur District. The session covered topics like how to think innovatively, how to start a business and how to develop a prototype.

Photos:




SACRED HEART COLLEGE
AUDITORIUM CHALAKUDY
GPS Map Camera
Chalakudy, Kerala, India
882G+R3G, Chalakudi Mala Rd, Chalakudy, Kerala 680722, India
Lat 10.301581°
Long 76.325207°
13/02/24 11:39 AM GMT +05:30
Google

SACRED HEART COLLEGE FOR WOMEN, CHALAKUDY

Name of the programme : Career orientation & interactive session

Organised by :

Date : 13/2/24 Session I – Career opportunity in designing & Media.

Resource Person : Rev. Dr. Sr. Rose Anitha – Session II.

Session III – YIP Orientation programme. : Session IV – Christ Twinning Programme

Sl. No.	Name of the Student	Department & Class	Signature/Status
1.	Sneha poulose. K	commerce, 1st B.com cooperation	Sneha
2.	Sabitha Dhansingth	commerce I st B.com finance	Sabitha
3.	Arathy T.R	commerce I st B.com cooperation	Arathy
5	Dhilna Raju	Commerce III rd B.Com finance	
6	Andra v	"	
7	Lena.	"	Lena
8	Snegadha	"	
9	Sisira vs	"	
10	Liya oiseph	"	
11	Harsha shaji	"	
12	Aswathy C.S	"	
13	Devikrishna M.S	II B Com Cooperation	Devi
14	Fathima Nasreen k.s	"	
15	Rose Mary CR	"	
16	Sethu Lakshmi. P.S	"	
17	Feviya K F	"	
18	Nihitha TH	"	nihitha
19	Sanika Suresh	I st BA English	Sanika
20.	Jisna shaju	III B.com finance	
21.	Aneesha K.R	"	
22	Shiya. K. Shylesh	"	
23.	Nandhana Suresh	"	Nandhana
24.	Caroline K B	I BA English	
25.	Thulasi I S	"	

SACRED HEART COLLEGE FOR WOMEN,

CHALAKUDY

(2)

Name of the programme :
Organised by :
Date :
Resource Person :

Sl. No.	Name of the Student	Department & Class	Signature/Status
26	Ann Mariya Biju	I BA English	Ann Mariya
27.	Saniya Afsal	I BA English	
28	A Aswathy T.S	I BA English	Aswathy
29	Revathy Menon	III B.Sc Physics	RM
30	Vafa Marijam	"	
31	Devika	"	
32	Aiswarya	"	
33	Swathi Sajan	"	
34	Abhirami K.S	III DC chemistry	Abhirami
35	Hridaya Subash	II	Hridaya
36.	Anagha Sunil	3rd DC chemistry	Anagha.
37	Sreenandhana A.S	"	Sreenandhana

SACRED HEART COLLEGE FOR WOMEN,

CHALAKUDY

e of the programme : Career Orientation Sessions — I, II, III & IV

ganised by : Career & Placement Cell.

ate : 13/2/24. Session I — Career opportunity in designing & media.

Resource Person : Session II —
Session III — YIP orientation programme.
Session IV — Christ Training programme.

Sl. No.	Name of the Student	Department & Class	Signature/Status
1	Amna Riyas C.R	IInd B.com Finance	Amna
2	Rosemaria T.P	"	Rosemaria
3	Pavithra K.S	"	Pavithra
4.	Nandhana R.U	"	
5.	Safiya K.N	1st Msc psychology	Safiya
6	Anjana.P.A	"	Anjana
7	Mary Angelena Raju	"	Angelena
8	Arya K.M.	IInd B.com Finance	Arya
9.	Jifna O.J	"	Jifna
10.	Archana E.A	"	
11.	Avani A.V	"	Avani
12.	Aneetta Roy	"	
13.	Anitta V.S	"	
14.	Malavika Sajithkumar	I st DC Zoology	Malavika
15.	Nayana K.S	"	Nayana
16.	Navya Krishnan	"	
17.	Ashima Shibu	"	Ashima
18.	Avina. Simon	IInd BA Economics	Avina
19.	Archana. Suresh	"	
20.	Gopika. Philakan	"	Gopika
21.	Vidhilakshmi. Sudheer	"	13/2/2024
22	Herita. KS	"	13/2/2024
23.	Sreekutty.K.J	1st B.A. economics	Sree
24.	Mamtha Dileep	1st B.A. economics	Mam.

SACRED HEART COLLEGE FOR WOMEN,
CHALAKUDY

(4)

Name of the programme :
Organised by :
Date :
Resource Person :

Sl. No.	Name of the Student	Department & Class	Signature/Status
1.	Krishna. S	I st B.A English	Krishnas
2.	S. Bhagyalakshmi	I st BA English	Bhm.
3.	GOPIKA.K	I st B.A English	GOPIKA.K
4.	Akhila. C. I	I st BA ENGLISH	Akhila.
5.	Devapriya. P.M	I BA English	
6	Merna Jose	I BA English	
7	Rabana M.R	I BA English	Rabana M.R.
8	Angel Tomy	I Bsc chemistry	Angel
9.	Rossveena Wilson	I Bsc chemistry	Rossveena.
10.	Anita Jose	I BSc. chemistry	Anitajose
11.	Adithya. Unnikrishnan	I Bsc. chemistry	Adithya.
12.	Grace George	I BSc chemistry	Grace
13.	Sini Sam	I BSc chemistry	Sini
14.	Mithra Sudheer	I BSc chemistry	Mithra Sudheer
15.	Keerthana C.L	I BSc chemistry	Keerthana
16.	Arya	I BSc chemistry	Arya.
17.	Vaishika. V. Menon	I st Bsc physics	Vaishika
18.	A.S. Devika	I st Bsc physics	Devika
19.	Saniya Salim	I st Bsc physics	Saniya
20.	Veena jaison	I st Bsc Physics	Veena.
21.	Ann Mary Joy	3rd BSc physics	Ann Mary Joy
22.	Alisha Shaji	"	Alisha
23	Gopika A.M	"	Gopika
24.	Aluna Thankachan.	"	Aluna
25	S M Chindha.	"	

SACRED HEART COLLEGE FOR WOMEN,
CHALAKUDY

(5)

Name of the programme :
Organised by :
Date :
Resource Person :

Sl. No.	Name of the Student	Department & Class	Signature/Status
26	Shahima. Azad	III Bsc physics	Shahimab
27	Megha. K.S.	"	
28	Sethulakshmi P.M	"	Sethulakshmi

SACRED HEART COLLEGE FOR WOMEN,
CHALAKUDY

(6)

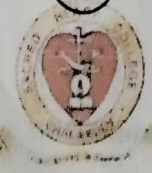

. of the programme :
nised by :
e :
source Person :

Sl. No.	Name of the Student	Department & Class	Signature/Status
1	Dilma C Varghese	IInd B.Com Finance	Dilma.
2	Neha Shaju	II B.Com. Finance	Neha.
3	Athulya.C.S.	II B.Com. Finance	Athulya
4	Jisa Wilson	IInd B.Com Finance	Jisa
5.	ANU BABY	3rd B.Com CA	Anu
6.	GANGA T.S	"	Ganga
7.	CHRISTY JOHN	"	Christy
8.	Nafeela	IBA Economics	Nafeela
9.	Hawwas jasmin	IBA History	Hawwas
10.	Vrindha	"	
11.	Akila	"	Akhila
12.	Devika	I BA Economics	devika
13	Shahsadi.m	BA Ist History	S
14	Anitha Thomas	II BA English	
15.	Meghna Mohan	II Bsc chemistry	Meghna
16	praveena k.p	"	
17	Anamika E.K	Ist B.A History	Anamika
18	Mary Agnes Fernandez	Ist B.A History.	Agnes
19	Rajwa Zayan	II BA English	Rajwa
20	Ameena Sherin	II BSc Zoology	Ameena

SACRED HEART COLLEGE FOR WOMEN,
CHALAKUDY

(7)



Title of the programme :
Organised by :
Date :
Resource Person :

Sl. No.	Name of the Student	Department & Class	Signature/Status
1.	Nancy	1st B.com Finance	Nancy
2.	Lyna	1st B.A English	Lyna
3.	Tabitha	1st B.A Economics	Tabitha
4.	Sisi	1st B.A. English	Sisi
5.	Liya	1st B.com finance	Aby
6	Devika. P.S	IIIrd B.com C.A	Devika
7	Aleena Biju	"	Aleena
8	Arathi	"	Aarathi.
9	Samanya	"	Samanya
10	Devika prasad	"	Devika
11	Greshma	"	Greshma
12	Senika	"	Senika
13	Aswaya	"	Aswaya
14	Gopika	"	Gopika
15	Sreelakshmi. P.B	"	Sreelakshmi
16	Alen ROSE JAMES	"	Rose
17	Anu Aiswarya K.S	IInd B.com Co-operati	Aiswarya
18	Aiswarya Sasi	" "	Aiswarya
19	Jaaika Venugopal	" "	Jaaika
20	Gopika C.G	"	Gopika
21.	Fathima V.H	IInd BA History	Fathima
22.	Varsha Wilson. K	"	Varsha
23	Libina Babu	"	Libina
24	Avani A.D	"	Avani
25	Anitta Boban	IIIrd BA History	Anitta

SACRED HEART COLLEGE FOR WOMEN,

CHALAKUDY

(8)

Name of the programme :
Organised by :
Date :
Resource Person :

Sl. No.	Name of the Student	Department & Class	Signature/Status
26	Sona P.S	IIIrd BA History	Sona
27	Devika K.G	"	Devika
28	Jefitt Jeffy	"	Jeffitt

SACRED HEART COLLEGE FOR WOMEN,

CHALAKUDY

(9)

e of the programme :
ganised by :
ate :
Resource Person :

Sl. No.	Name of the Student	Department & Class	Signature/Status
1.	Biodhiya Biju	B.A HISTORY	
2.	Amma Achathan	B.A History	
3.	Nikhila Madhu	B.A History	Nikhila
4.	priyalakshmi.B.	B.A History	priyalakshmi
5.	Akshaya.V.V	B.A History	Akshaya
6	Sangeetha M P	3rd B.A. Economics	
7	Nidha Fathima	3rd BA Economics	
8	Aiswarya P.G	IInd BSc zoology	Aiswarya
9	Saliha Beevi M.A	IInd Bsc Zoology	
10.	Sr Mahima Tirkey	IInd Bsc Zoology	
11	Vrindha.K.V	Ist B.com cooperation	
12.	Midhuna BYJU.	Ist B.com cooperation	
13	Krishnapriya K.K	IInd Bsc Zoology	
14.	Akshara C.A	IInd BA History	
15.	Nitha fathima.A.	IInd Bsc.Zoology.	
16.	Fathimathu Shaniba P.K	IInd BA English	

SACRED HEART COLLEGE FOR WOMEN,
CHALAKUDY

(10)



Name of the programme :
Organised by :
Date :
Resource Person :

Sl. No.	Name of the Student	Department & Class	Signature/Status
1.	Anagha V.R	I BSc physics	
2.	Dilshada. kk.	"	
3.	Ananya. M	I BSc Chemistry	
4.	Aleena Sony	I Bcom corporation	
5.	Anjana. P. Giri	II nd B.com. Finance	
6.	Aryanandha K.S	"	
7	Nithya Prakash	1 st BSc zoology	
8	ABIYA RAJAN	1 st BA HISTORY	
9	Neha James	III rd B.com CA	
10	Gowri. S	1 st BSc. PHYSICS	
11.	NESRIN MARIA BAIJU	"	
12.	JUSTIY MARIA JOSEPH	"	
13.	Nandana K.U	III rd BA English	
14.	Afna K.K	"	
15.	Agnes mariya	"	
16.	Delisha	"	Delisa Dsa
17	Amritha.k.soman	II nd B.com finance	
18.	Nayana. V. Dev	II nd B.Sc. Zoology	
19.	Shivada. k	I nd BSc. Physics.	
20.	Judevina Martin	I st BSc chemistry	Judevina

SACRED HEART COLLEGE FOR WOMEN,
CHALAKUDY

(4)

Name of the programme :
Organised by :
Date :
Resource Person :

Sl. No.	Name of the Student	Department & Class	Signature/Status
1.	Aliya Jahan	I BSC ZOOLOGY	
2.	Sayooja. VP	"	
3.	Farha. k	"	
4	Teril Johnson	IInd Bsc Physics	
5.	Savina. K. J	"	
6.	Adhinanda. M. R	"	
7.	Annariya Binoj	"	
8.	Aryalakshmi CS	"	
9.	Shana Nesrin	"	
10.	Krishnapriya ER	"	
11.	Anna Joslin	"	
12.	Thrisha. T.S	IInd BA History	
13.	Aparna P.U	"	
14	Silsha Das. K.S	IB.A. Economics	
15	Sona. K.S	"	
16	Alima M.T	"	
17	Smruthi Rajesh	"	
18	Abirami. A.B	"	
19	Anagha. ps	"	
20	Anakha. P.S	"	
21	Juliyo. Joby	"	
22	Sandra. Sasi	"	
23.	Vismaya m.v	"	
24	Sreekutty. m.s	"	
25	Abhirami Asokan	"	

SACRED HEART COLLEGE FOR WOMEN,
CHALAKUDY

(12)

Name of the programme :
Organised by :
Date :
Resource Person :

Sl. No.	Name of the Student	Department & Class	Signature/Status
26	Jilka. P. Jose	I BA Economics	Jilka.
27	Sreekutty KD	II DC History	Sreekutty
28	APARNENDU. R	"	Aparna
29	Aleena K T	II DC History	Aleena
30	Mariyamaseen	II DC History	
31	Gopika K.B.	"	Gopika
32	Anagha.V.K	II B.com Co-op	Anagha
33	Alphonsa. K.V	"	Alphonsa
34	Aneetta. M.P	"	Aneetta.
35.	Lakshminandhana	"	Lakshmi.
36	Delna - M.D	"	delna.
37	Aswaniappukuttty	"	Aswani
38	Anulekshmi Binu	III BA Economics	Anulekshmi
39	Agna Ravi	"	Agna
40	Malavika Mohan	"	
41	Sujithra	"	Sujithra
42	Siya N.S	"	
43	Ashna M.R	"	

SACRED HEART COLLEGE FOR WOMEN,
CHALAKUDY

(13)

e of the programme :
ganised by :
ate :
Resource Person :

Sl. No.	Name of the Student	Department & Class	Signature/Status
1	Sreelakshmi Mukundan	IIIrd BCom Finance	
2.	Aparna B. Nair	IIIrd B.COM finance	
3.	Nadha. A	IIIrd MSc Psychology	
4.	Naja A	"	
5.	Mariya Davis	IIIrd B.COM Finance	
6	Aswathy Anilkumar	"	
7	Sanafathima M.U	"	
8	Sandra A.S	IInd BCom Finance	
9.	Meghana P.S	"	
10.	Lakshmipriya C.J	"	
11	Irfana Sherin	IIIrd B.A Economics	
12	Mariya K.B	"	
13	Athulya Manoj	"	
14	Joyana P.B	"	
15	Sangeetha A.R	"	
16	Ameesha E.K	"	
17	Anagha P.R.	"	
18	Shruthi Divakaran	Ist BA History	
19	Nandhana Saby	"	
20	Snehal T.V	"	
21.	Anagha. A.K	IIIrd BA History	
22.	Ahalya N.S.	"	
23.	Ashmin Shajee	"	
24	Josiya Johny	"	
25	Shifana. A	IInd B.A Economics	

SACRED HEART COLLEGE FOR WOMEN,

CHALAKUDY

(14)

Name of the programme :
Organised by :
Date :
Resource Person :

Sl. No.	Name of the Student	Department & Class	Signature/Status
26	Archa Suresh	I B.A Economics	Archa
27	Gopika. D	"	Gopika
28	Abiya Santhosh	"	Abiya
29	Aleshma Unnikrishnan	III BA Economics	Aleshma
30	Akhil V S	"	Akhil
31	Sanjana P.S	"	Sanjana
32	Aswathy M.A.	"	Aswathy
33	Binya Babu	"	Binya
34.	Dhanya MM	"	Dhanya
35.	Siya Saju	"	Siya
36.	Sreekutty K V	"	Sreekutty
37	Asha. MR	"	Asha
38.	Aleena Roy	"	Aleena

SACRED HEART COLLEGE FOR WOMEN,

CHALAKUDY

(15)

e of the programme :
anised by :
ate :
esource Person :

Sl. No.	Name of the Student	Department & Class	Signature/Status
1.	Karya. K	1st BA History	
2.	krishnapriya. E.D	1st BA History	
3.	Sreedevi. K.K	"	
4.	Sandra. K.S	"	
5	Arya Nandha. Jilesh. K	"	
6	Sanisha. C.S	IInd BA History	
7)	Ashna Mendez	" "	
8	Devika. V.S	" "	
9	Harishma. P.S	" "	
10	Anuparna	" "	
11.	Fathimath basheer	" "	
12	Suraya MB	" "	
13.	Ayisha	" "	
14.	Harsha K.P	" "	
15.	Alin Rose P.S	IB.Com. Cooperation	
16	Sreemol	"	
17.	Anagha Aghilesuaran	Ist B.Com finance	
18.	Anna Maria ck	"	
19	Avanthika. C.B	II BA English	
20	Aradhy Sajeev	"	
21	Jisna Tomy	"	
22	Rajeswesi E.L	"	
23	Sayana PP	"	
24	Sandhra T B	"	
25	Nimmini C.M	IInd BA Economics	

SACRED HEART COLLEGE FOR WOMEN,
CHALAKUDY

Name of the programme :
Organised by :
Date :
Resource Person :

16

Sl. No.	Name of the Student	Department & Class	Signature/Status
26	Hitha Bharathan	II nd BA Economics	Hitha.
27	Anjali kuttan	II nd BA Economics	Anjali.
28.	Akshaya K M	III rd BA Economics	Akshaya.
29	Sreekutty. A.S	"	Sreekutty
30.	Anna Rose Anto	"	Anna
31	Neha John. C	"	Neha
32	Shyna mol. V	"	Shyna
33 ~~33~~	~~Ann~~ Sebastian	III B com Finance	Ann
34	Vineesha V V	III B.com finance	Vineesha
35	Jeffy James	III B.com finance	Jeffy
36	Soupparnika T J	III Bsc chemistry	Soupparnika
37.	Aswani Jibi.	"	Aswani.

SACRED HEART COLLEGE FOR WOMEN,
CHALAKUDY



(17)

e of the programme :
ganised by :
ate :
Resource Person :

SL No.	Name of the Student	Department & Class	Signature/Status
1	Jesna JOF4	IIIrd BSc chemistry	
2	Suvarna K S	"	
3	Efmiya P J	"	
4	Emi maria .	"	
5	Aswani	Ist BSc Zoology	
6	Surya O	I BA History	
7	Shahala V	"	
8	Amaya S R	"	
9	Athulya AB	"	
10	Shikha Prakash	"	
11	sreedhe A V	"	
12	Arya P B	"	
13	Jayasree K V	"	
14	Adithya P S	"	
15	Vismaya	"	
16	chikku lakshmi	"	
17	Devika Ravi	"	
18	Anusree V M	"	
19	Jasily	"	
20	Sona Sunil	"	
21	Jisha A B	"	
22	Aswathy P M	"	
23	Sona . V Joseph	"	
24	Subha . A	B.Com Co-operation	
25	Varsha	"	

SACRED HEART COLLEGE FOR WOMEN,
CHALAKUDY

Name of the programme :
Organised by :
Date :
Resource Person :

Sl. No.	Name of the Student	Department & Class	Signature/Status
26	Lakshmi Priya	B.Com Co-operation	
27	Mayalakshmi P.S	B.Com Finance	
28	Anuseesa Baiju	B.Com Co-operation	

SACRED HEART COLLEGE FOR WOMEN,
CHALAKUDY



(19)

e of the programme :
anised by :
ate :
Resource Person :

SL No.	Name of the Student	Department & Class	Signature/Status
1.	Sayalakshmi. N. Sivan	IIIMSC Psychology	
2.	Anitha Manoj	III UBC Psychology	
3.	Athira Santhosh	"	
4	Jain Manju K	"	
5	Ganga. T.S	"	
6	Anna Rose Diju	"	
7.	AISHA. A	"	
8.	Anshiya LR	I st B.com cooperation	
9.	Abhina Manoj	"	
10.	Sayujya T.S	"	
11	Amrutha P.M	"	
12	Hanna Fathima. S	"	
13.	Hana Fathima V.S	I st B.com Finance	
14	Bilna Babu	II nd B.Com finance	
15.	Sameena Saji	III BA History	
16.	Naseeba V.N	"	
17	Nithyadas T.H	I st B.com cooperation	
18.	Maya A.R	III BA History	
19.	Ann grace Jose	III BA English	
20	Anna Nelson	III rd "	
21	Anna Julia B. Veliyan	"	
22	Athmika A.R	II nd BA English	
23	Anugraha MI	"	
24	Sreya Venu k	II nd BA English	
25	Gayri Nandanan	"	

SACRED HEART COLLEGE FOR WOMEN,
CHALAKUDY

Name of the programme :
Organised by :
Date :
Resource Person :

20

Sl. No.	Name of the Student	Department & Class	Signature/Status
26	Prema Devi. k	II nd B.Com Finance	
27	Minnu Johnson	"	
28	Neha lakshmi	"	
29	Gourikrishna K.J	BSc zoology	
30	Akhila.	1st I MSc Psychology	
	Alfiya.	"	
	Elsmary	3rd psychology	
	Athira k.m	1st I Msc Psychology	
	Ananya	"	
	Febin	"	
	Devika	"	
	Arya. A.	"	
	Haleema Fadbiya	"	
	Bhavana	"	
	Krsiya	"	
	Annmariya	"	
	Fidbaa.	"	
	Fralisa	"	
	Anjana	"	
	Safiya	"	
	Mary Angelena	"	

SACRED HEART COLLEGE FOR WOMEN,
CHALAKUDY

(21)

e of the programme :
ganised by :
ate :
Resource Person :

Sl. No.	Name of the Student	Department & Class	Signature/Status
1.	Anjitha shaju	IInd B.com finance	Anjitha
2.	Anjana santhosh	"	Anjana Santhosh
3.	Lakshmipriya Joby	"	Lakshmi
4.	Nowfiya M.N	"	Nowfiya
5.	Gopika M.	"	Gopika
6.	Naureen shajahan	"	
7.	Ameesha Ramesh	"	Ameesha
8.	Nazrin Iqbal	"	Nazrin
9.	Rosemin P.R	"	Rosemin
10.	Alaisher chinsty	"	
11.	Arya S. Nair	"	Arya S Nair
12.	Sandra Dinesh	"	Sandra
13.	Siyana nishaf	"	Siyana
14.	Mariya Johnson	"	Mariya
15.	Midhuna Varghese	IInd BA History	Midhu
16	Diya Rajeev	IIIrd B.COM CA	
17	Shikana S	"	Shikana
18	Archana shaju	"	
19	Anjali I A	"	
20	Anjana MR	"	Anjana
21	Sivani. T. G	1st BA Economics	
22	Saranya. V	"	Saranya
23	Jasla. T	1st Bsc Zoology	Jasla
24.	Amy shaiJAN	1st B.com finance	Amy
25	Gopika. Vijayan	"	Gopika

SACRED HEART COLLEGE FOR WOMEN,

CHALAKUDY

Name of the programme :
Organised by :
Date :
Resource Person :

22

Sl. No.	Name of the Student	Department & Class	Signature/Status
26	Sahala.ks	1st B.com.Cooperation	
27	Agraja.T.A	"	
28	Preenu Paulson	1st I MSc Psychology	
29	Arya Chandran	"	

SACRED HEART COLLEGE FOR WOMEN,

CHALAKUDY

(23)

Name of the programme :
Organised by :
Date :
Resource Person :

Sl. No.	Name of the Student	Department & Class	Signature/Status
1	Krishnapriya V.	3rd year B.A. English	
2	Sahla C.K.	"	
3	Aiswarya N. Mani	II nd year B.A. Economics	
4	Bhadra P.R	"	
5	Lakshmipriya P.M	"	
6	Harsha M.P	3rd BCOM Finance	
7	Chinju KB	"	
8	Neha Biju	"	
9	Athira Ramachandran	"	
10	Sajana M.S	"	
11	Athulya Rajan	"	
12	Sreeganga B	"	
13	Aradhy K.B	"	
14	Riya RAJU	"	
15	Drishya K	II nd BSC Chemistry	
16	Deepika K.R	"	
17	Ameera Nujain	"	
18	Shiga P. Sunilkumar	"	
19	Ayisha Rafeek	"	
20	Niranjana	II nd BA Economi	
21	Panchami M.P	"	
22	Bgmin	"	
23	Akshaya P.A	"	

Turn Right - A Career Orientation programme for Commerce students

Date: 28/02/2024 Venue : Commerce Classroom

Report

A career orientation session was organised by the Career and Placement Cell in association with Turn Right initiative by the Reporter Channel, a famous news channel in Kerala. The session was led by Subhash Chandran , Career Portraying Trainer. He is one of Kerala's top keynote inspirational and motivational speakers who frequently conducts training sessions across Kerala on subjects including leadership, student growth, career development, job opportunities , and life skills. The session was attended by the second year and third year degree students.

The main theme of the orientation session:

- Awareness of professional commerce courses
- Opportunities after commerce graduation
- Early earnings- Mentality building
- Cost-effective study plans after schooling
- Aptitude test to understand the knowledge level of students conducted.

Photos:

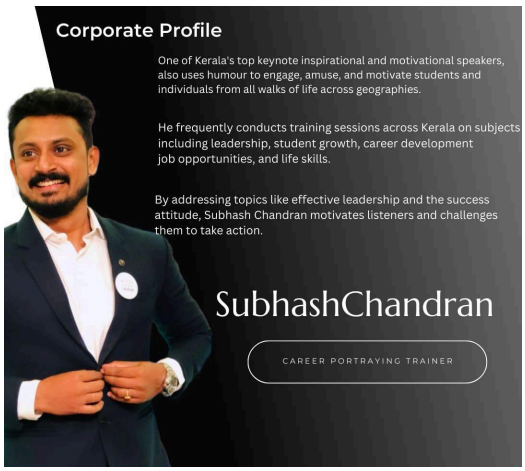


2024.02.28 15:00


GPS Map Camera
Chalakudy, Kerala, India
882G+R3G, Chalakudi Mala Rd, Chalakudy, Kerala 680722, India
Lat 10.301555°
Long 76.325163°
28/02/24 03:01 PM GMT +05:30
Google

Report on Career Guidance Class for Students

Organized by the Department of Chemistry, Venue: Auditorium

The Department of Chemistry organized a career guidance session for students on August 4, 2023, in the college auditorium. The session aimed to inform students about various career opportunities available during and after their undergraduate studies.

During the event, the department took the opportunity to honor Ms. Sreelakshmi, a distinguished alumna of the 2021-23 M.Sc. Chemistry batch, who was recently selected as a government employee (Office Attendant at the Registrar Office, Mala) through the Kerala Public Service Commission (PSC) exam. Ms. Sreelakshmi achieved this success while pursuing her studies, serving as an inspiring example for current students.

Following the felicitation, Ms. Sreelakshmi addressed the first-year undergraduate (UG) students, sharing her personal journey and providing valuable insights into career opportunities accessible through PSC exams. She emphasized the importance of preparing early during undergraduate studies to take advantage of such career avenues. Her talk resonated well with the students, motivating them to consider various public service and other career options as they advance in their academic journeys.

The session also highlighted the Department of Chemistry's commitment to student success beyond academics, providing essential guidance for securing government jobs through competitive exams like the PSC. The faculty encouraged students to actively explore career paths and leverage resources available to them during their academic years.

Students were highly engaged during the talk, raising questions about the PSC exam process, preparation strategies, and balancing academics with exam preparation. Ms. Sreelakshmi shared practical tips and reassured them that with consistent effort, government jobs are an achievable goal. The event concluded with a vote of thanks, leaving students motivated to plan their career paths early and take advantage of the opportunities discussed.

The event was highly appreciated by the students and faculty, contributing to a productive discussion on career prospects at the undergraduate level.

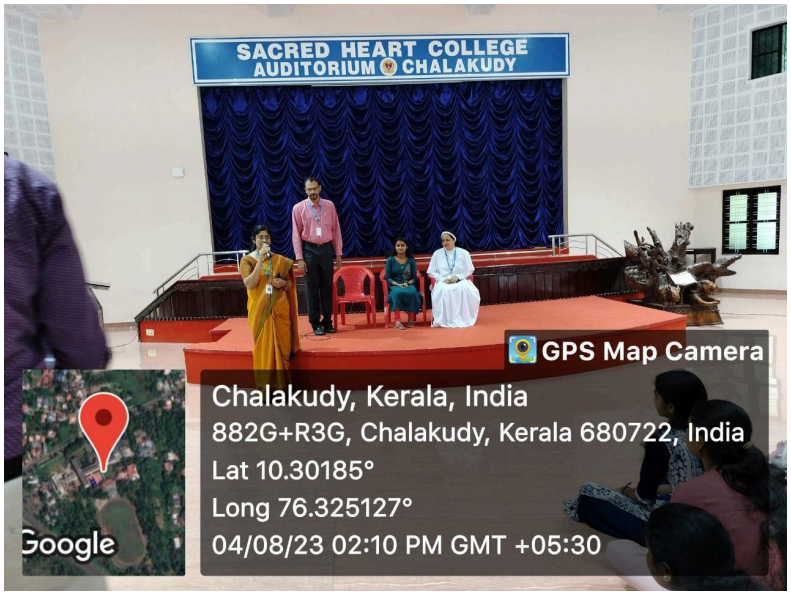
SACRED HEART COLLEGE
AUDITORIUM CHALAKUDY
GPS Map Camera
Chalakudy, Kerala, India
882G+R3G, Chalakudy, Kerala 680722, India
Lat 10.30185°
Long 76.325127°
04/08/23 02:10 PM GMT +05:30
Google



4/8/2023

Topic : How to prepare and strategies for BSc examinations.

Presented by : Sreelakshmi. A.S

	Name	class	Signature
1.	Kesiya Poulose	Psychology	
2.	Devika AJ	BA Economics	Devika.
3.	AKILA P.S	" Economics	
4.	Anakha P.S	" Economics	
5	Nagima V.B	BA Economics	Nagima
6	Abirami A.B	BA Economics	
7	Nandhana A.B	B.Com Finance	
8	Gopika Vijayan	B.com Finance	
9	Sabala k.s	B.com Co-Operation	
10	Sneha wilson	B.com Finance	Sneha.
11	Vrindha K.V	B.com co-operation	Vrindha
12	Nandana K.D	B.com Finance	Nandana
13	Gracey. C.S	B.com finance	Gracy
14	Alin Rose P.S	B.Com - operation	
15	Agraja JA	B.Com Co-operation	Agraja
16	Arya. A	Integrated psychology	Arya
17	Athira. K.M	IMSC psychology	Athira
18	Nandana M.B	BA English	
19	Jasla fathima T	BSc Zoology	Jasla.
20.	Aysha Shadha P P	B com - co-operation	
21	Fathima Hana. MP	Bsc. chemistry	Fathimahana
22	Sisiva. P	BA. History	
23	Sonea M.P	BA History	
24.	Avani N.J	B.Com. finance.	
25	Anshiya IR	B.Com Co-operation	
26	Sayujya T.S	B.com Co-operation	Sayujya
27	Amrutha k.k	BSc physics	
28	Saranya V	BA Economics	Saranya
29	Sandra A.S	BA Economics	Sandra
30.	Sandra Sasi	BA Economics	Sandra

31	Abhirami Asokan	B.A ECONOMICS	
32	Ananya K.J	B.A Economics	
33	Deepa Rose K.B	B.A History	
34	Varsha Wilson. k	B.A History	
35	Fathima VH	B.A History	
36	Salva fathima	Bsc Zoology	
37	Ahshana Sherin	B.A History	
38	Amaya SR	BA History	
39	Shahala.v	BA History	
40	Midhila Suresh	B.SC ZOOLOGY	
41	Anumol KT	B.SC Zoology	
42	Athira krishna. v.u	BSC Zoology	
43	RidhuVarsha P.R	Bsc Zoology	
44	Rossveena Wilson	Bsc Chemistry	
45	Judevina Martin	B.sc chemistry	
46	ASWATHY T.S	B.A English	
47	Bhavana Varma K N	Integrated MSC Psychology	
48	Shabana. p.R	BSC Zoology	
49	Navya krishnan	Bsc Zoology	

Startup & Entrepreneurship Mindset for success

On 23rd January 2024, Sacred Heart College Chalakudy hosted a dynamic and insightful Startup and Entrepreneurship Mindset Program designed to foster entrepreneurial skills and innovative thinking among aspiring entrepreneurs. This program aims to provide participants with the necessary tools, knowledge, and mindset to successfully launch and sustain their startups. It focuses on cultivating a growth mindset, enhancing business acumen, and promoting an innovative approach to solving problems. The program, conducted by Mr. Akhil Santhosh, sought to inspire students to embrace innovation, creativity, and an entrepreneurial spirit in both their academic and professional endeavors.The program commenced with an introduction highlighting the significance of fostering Startups andan entrepreneurial mindset in today's rapidly evolving world.Mr. Akhil Santhosh, a seasoned entrepreneur and motivational speaker, was the esteemed facilitator of the program. With his vast experience in entrepreneurship and innovation, Mr. Akhil brought invaluable insights and real-world examples to the session, making it both engaging and informative.

Key Highlights:

Inspiring Talks: Mr. Akhil delivered inspiring talks on the importance of cultivating an entrepreneurial mindset, encouraging students to think outside the box, take calculated risks, and pursue their passions fearlessly.

Fostering Innovation: Encouraging creative problem-solving and innovative thinking to develop unique business ideas and solutions.
Building Resilience: Teaching participants to embrace challenges, learn from failures, and remain adaptable in the face of adversity.

Interactive Sessions: The program featured interactive sessions where students had the opportunity to participate in discussions, share their ideas, and seek guidance from Mr. Akhil on various aspects of entrepreneurship, including ideation, market research, and business planning.

Case Studies: Mr. Akhil presented case studies of successful entrepreneurs and startup ventures, elucidating the key principles and strategies that led to their success. These case studies served as valuable learning experiences for the students, offering insights into the challenges and opportunities inherent in the entrepreneurial journey.

Practical Exercises: The program included practical exercises and brainstorming sessions aimed at stimulating creativity, fostering innovative thinking, and honing entrepreneurial skills among the participants.

Impact:

The Entrepreneurship Mindset Program proved to be highly impactful, inspiring students to adopt a proactive approach towards entrepreneurship and innovation. The interactive nature of the program facilitated meaningful discussions and knowledge sharing, empowering students to explore new avenues and pursue entrepreneurial ventures with confidence.

In conclusion, the Entrepreneurship Mindset Program organized by Sacred Heart College Chalakudy was a resounding success, thanks to the insightful guidance and expertise of Mr.

AkhilSanthosh. The Startup & Entrepreneurship Mindset Program is an essential initiative for anyone looking to enter the entrepreneurial world. By combining practical skills, mentorship, and networking opportunities, the program prepares participants to overcome challenges and succeed in their entrepreneurial endeavors. Whether aiming to start a new business or contribute innovatively within existing companies, participants leave the program well-equipped to make a significant impact.

Link of the program

https://www.youtube.com/shorts/3qM6l1V6vZc




SACRED HEART COLLEGE
AUDITORIUM CHALAKUDY

STARTUP & ENTREPRENEURSHIP MINDSET FOR SUCCESS-BY AKHIL SANTHOSH(23/01/2024)

Sl.No	Name	Class	Signature
1	Sruthi raj P	II History	
2	Priya PV	II History	
3	Adhinanda. M. Nair	II nd physics	
4	Sarina K.I	"	
5	Jasna Jose	II nd BA History	
6	Thrisha T.S	"	
7	Nagana. V. Dev	II Zoology	
8	Nitha Fathima	"	
9	Aneena Sherin	"	
10	Hitha Bharathan	II BA Econ	
11	Anjali kuttan	II BA Eco	
12	Adarabhi E k	II nd BA Eco	
13	Ninmini C m	" "	
14	Nidhuna Varghese	2nd History	
15	Aparna P.U	"	
16	Devika. V. S	"	
17	Ashna Hendez	"	
18	Sanisha. C.S	"	
19	Harishma P.S	"	
20	Anupama M.S	"	
21	Aparna venugopal	"	
22	Krishna priya AR	"	
23	Bhadra Premachandran	"	
24	Aryana. B	"	
25	Akshara CA		
26	Bhadra P.R	II nd BA Economics	
27	Lakshmipriya P.M	"	
28	Aiswarya N. mani	"	
29	Akshaya P.A	"	
30	Niranjana Sonthi	"	
31	Aswathy M P	II nd BA History	
32	Swetha Krishna	"	
33	Sivadha. K	II nd physics	
34	Niveditha - K. V	II nd Economics	
35	Gopika - E.V	"	
36	Amritha - K. Soman	II nd B.Com Finance	
37	Sivani. T. G	1st BA Econo	
38	Aaliya. PH.	"	

Campus Orientation and Youth Leadership Development Programme

The Campus Orientation and Youth Leadership Development Programme, organized by the Department of Chemistry in association with IIC, aimed to provide first-year students of Sacred Heart College, Chalakudy, with essential guidance and skills to navigate their academic journey successfully. The programme sought to foster leadership qualities, instill a sense of belonging within the campus community, and empower students to become active participants in their personal and academic development. The programme, held on 14th November 2023, featured Mr. Ajmal Chakkarapadam, CEO of KITES foundation, as the resource person. Through interactive sessions, workshops, and activities, the programme aimed to engage students and equip them with the necessary tools and insights to thrive in the college environment.

The programme commenced with a warm welcome address by the Megha C B, emphasizing the importance of the orientation and leadership development for the holistic growth of students. Mr. Ajmal Chakkarapadam delivered a keynote address, sharing insights into youth leadership and the importance of active engagement in college life. The programme included interactive sessions covering topics such as effective communication, goal setting, and team building, facilitated by experienced trainers and faculty members. Students participated in workshops focused on personal development, academic success strategies, and career planning, providing them with practical skills and knowledge to navigate their college journey. Group activities and ice-breaking sessions were conducted to promote peer interaction, collaboration, and networking among students.

Key Objectives:

Campus Orientation: To familiarize first-year students with the campus facilities, resources, and support services available to them.

Youth Leadership Development: To cultivate leadership skills, self-confidence, and effective communication among students, empowering them to take on leadership roles within the college community.

Personal and Academic Development: To provide guidance on academic planning, time management, and study skills, enabling students to excel in their academic pursuits.

Community Engagement: To promote a sense of belonging and social responsibility among students, encouraging them to actively participate in campus activities and community service initiatives.

Outcomes:

Enhanced Awareness: Students gained a better understanding of campus resources, support services, and opportunities available to them, enabling them to make informed decisions and navigate their college experience more effectively.

Leadership Skills Development: Through interactive sessions and workshops, students developed essential leadership skills such as communication, teamwork, and problem-solving, empowering them to take on leadership roles and contribute positively to the college community.

Personal Growth: The programme facilitated personal growth and self-awareness among students, helping them identify their strengths, set goals, and develop strategies for academic and personal success.

Community Engagement: Students were inspired to actively engage in campus activities, clubs, and community service initiatives, fostering a sense of belonging and social responsibility within the college community.

The Campus Orientation and Youth Leadership Development Programme, organized by the Department of Chemistry in association with IIC, proved to be a valuable and enriching experience for first-year students of Sacred Heart College, Chalakudy. Through engaging sessions, workshops, and activities, students were equipped with essential skills, insights, and resources to thrive academically, personally, and as leaders within the college community. The programme exemplified the college's commitment to holistic student development and empowerment, setting a strong foundation for the students' future success.

Link of the program

https://www.youtube.com/shorts/ocmbkOUiU28




GPS Map Camera
Chalakudy, Kerala, India
882G+R3G, Chalakudi Mala Rd, Chalakudy, Kerala 680722, India
Lat 10.301602°
Long 76.325162°
14/11/23 01:55 PM GMT +05:30
Google

Campus Orientation and Youth Development

14/11/2023

1.	Aryanvanda.	B.A History	
2.	krishnapriya. E.O	"	
3.	kavya. K	"	
4.	Sreedevi. K.K	"	
5.	Sandra	"	
6.	Aleena	"	
7.	Avani. T.M	"	
8	Anya. N	1st IMSC psychology	
9	Devika Nishanth	"	
10	Athira. K.M	"	
11	Preena	"	
12	Nuveen Shajahan	IInd B.Com Finance	
13.	Ameesha Ramesh	"	
14.	Lakshmipriya Joby	"	
15.	Nowfiya M.N	"	
16	Alfia A.A	IMSc. Psychology	
17	Galisa	"	
18	Anagha Mavidas	"	
19	Haleema fadiya	"	
20	Jobin	"	
21.	Ridha	"	
22	Ann Mary	"	
23	Aysha Rafeek	IInd IX chemistry	
24	Drishya K	"	

25.	Deepika K.R	"	
26	Ameera Nujain V.N	"	
27.	Shiga. P. Sunilkumar	"	
28	Surya. O	I BA History	
29.	Athulya. A B	"	
30	Shahala. V	"	
31	Alina Biju	IInd B.com finance	
32	Arya K.M	"	
33.	Jifna oj	"	
34.	Anitta V.S	"	
35.	Aneetta Roy	"	
36.	Archana E.A	"	
37	Nandhana RU	"	
38.	sandra Dinesh	"	
39.	Pavithra	"	
40	Rosemaria T.P	"	
41	Nihitha T.H	IInd B.com cooperation	
42	Midhuna BYju	Ist B.com cooperation	
43	Agraja TA	Ist B.com cooperation	
44	Dicy shaisAN	Ist Bcom finance	
45	Aleenasony	Ist B.com co-operation	
46.	Anisha Thomas	IInd BA English	
47	Ana Reji	I st BSc Zoology	
48	Meghana Mohan	2nd Bsc chemistry	
49	praveena k.p	"	
50	sreejitha Mohanan	2nd Bsc zoology	
51	Devika. v s	2nd BA History	
52)	Fathima VH	Ist BA History	
53)	Aiswarya wilson. K	"	